



MALLINSON
& CO

INNOVATIVE PROPERTY EXPERTS

Manchester Road, Thurlstone, Sheffield, S36 9QT

Offers Over £529,995

🛏️ 4 🚿 4 🛋️ 4



- DETACHED CHARACTER HOME
- BEAUTIFULLY PRESENTED THROUGHOUT
- LARGE SOUTH FACING GARDEN FEATURING A TRUE FOOTBALL PITCH
- OFF STREET PARKING FOR SEVERAL VEHICLES
- SOUGHT AFTER VILLAGE LOCATION
- 4 BEDROOMS
- 4 BATHROOMS
- OUTLINE PLANNING FOR AN ADDITIONAL 4 BEDROOM DETACHED HOUSE
- OUTBUILDINGS WITH FURTHER DEVELOPMENT POTENTIAL
- IDEALLY SUITED TO THE FAMILY PURCHASER



SIMPLY OUTSTANDING ... LOCATED WITHIN THE HEART OF THURLSTONE VILLAGE IS THIS TRULY UNIQUE AND BEAUTIFULLY PRESENTED, FOUR BEDROOM, STONE BUILT CHARACTER HOME, IDEALLY SUITED TO THE FAMILY OCCUPANT. FEATURING A LARGE PLOT WITH A FOOTBALL PITCH IN A TREE LINED SURROUNDED BORDER, AND A RANGE OF OUTBUILDINGS PROVIDING FURTHER DEVELOPMENT POTENTIAL.

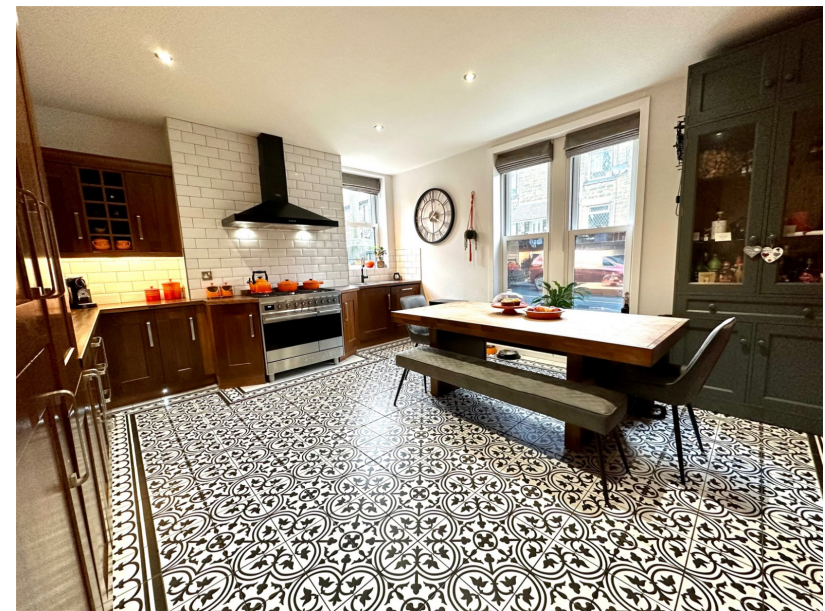

Whilst every attempt has been made to ensure the accuracy of the floorplan contained here, measurements of doors, windows, rooms and any other items are approximate and no responsibility is taken for any error, omission or mis-statement. This plan is for illustrative purposes only and should be used as such by any prospective purchaser. The services, systems and appliances shown have not been tested and no guarantee as to their operability or efficiency can be given.
 Made with Metropix ©2022

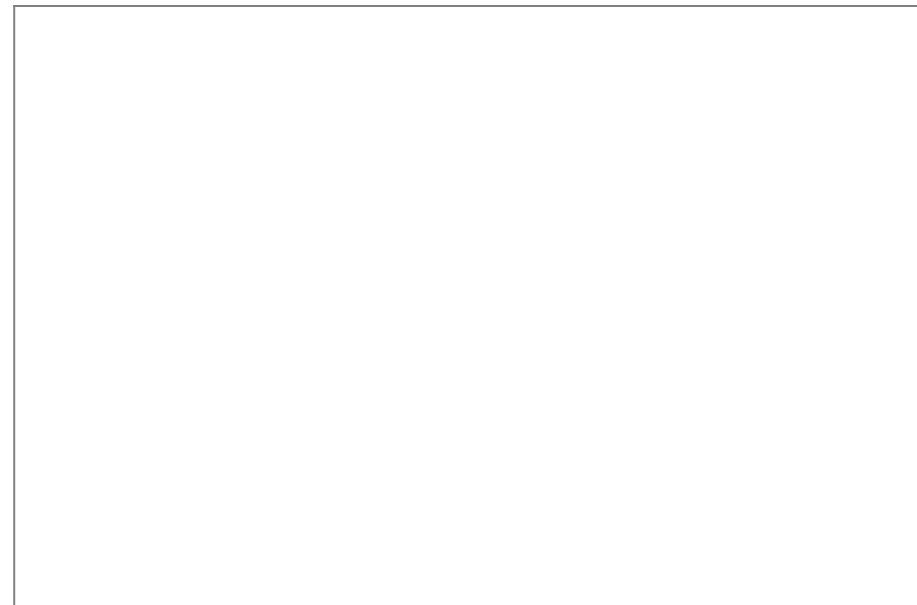

**INNOVATIVE
PROPERTY
EXPERTS**

Mallinson & Co

Office: 01226 414 150

Email: ben@mallinsonandco.co.uk

Web: www.mallinsonandco.co.uk

Suite 2, Penistone 1, St. Mary's Street, Penistone, Sheffield S36 6DT