



MALLINSON
& CO

INNOVATIVE PROPERTY EXPERTS

Windsor Avenue, Thurlstone, Sheffield, S36 9RX

Offers In Region Of £284,995

🛏️ 4 🚿 2 🚺 2



- DETACHED FAMILY HOME
- 4 BEDROOMS
- DOUBLE STOREY EXTENSION TO REAR
- 2 RECEPTION ROOMS
- 2 BATHROOMS & DOWNSTAIRS W.C.
- BESPOKE FITTED KITCHEN
- FRONT & REAR GARDENS
- GARAGE & OFF STREET PARKING
- CLOSE TO LOCAL SCHOOLS & AMENITIES
- RURAL COUNTRYSIDE SETTING



TAKE A LOOK AT THIS.....SET WITHIN THE HEART OF THURLSTONE VILLAGE IS THIS DECEPTIVELY SPACIOUS, SYMPATHETICALLY EXTENDED, FOUR BEDROOM DETACHED FAMILY HOME, HAVING A FANTASTIC ASPECT TO BOTH THE FRONT & REAR OVER RURAL COUNTRYSIDE, BEING OF PARTICULAR INTEREST TO THE FAMILY PURCHASER.

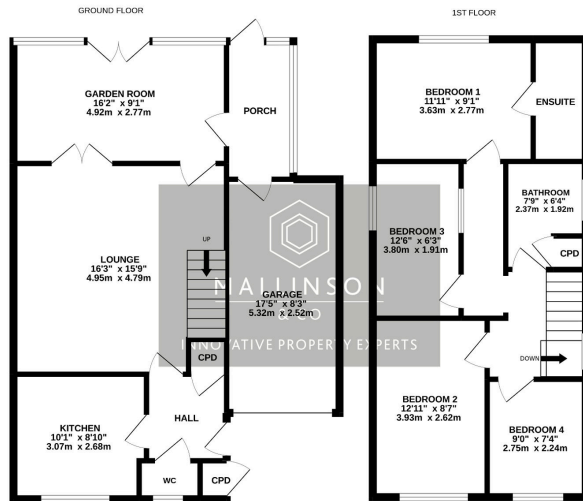

Whilst every attempt has been made to ensure the accuracy of the floorplan contained herein, measurements of doors, windows, stairs and any other items are approximate and the responsibility is taken for any error, omission or misstatement. This plan is for illustrative purposes only and should be used as such by any prospective purchaser. The service, opinion and appliances shown hereon have not been tested and no guarantee as to their operability or efficiency can be given. Made with Metreplan ©2012

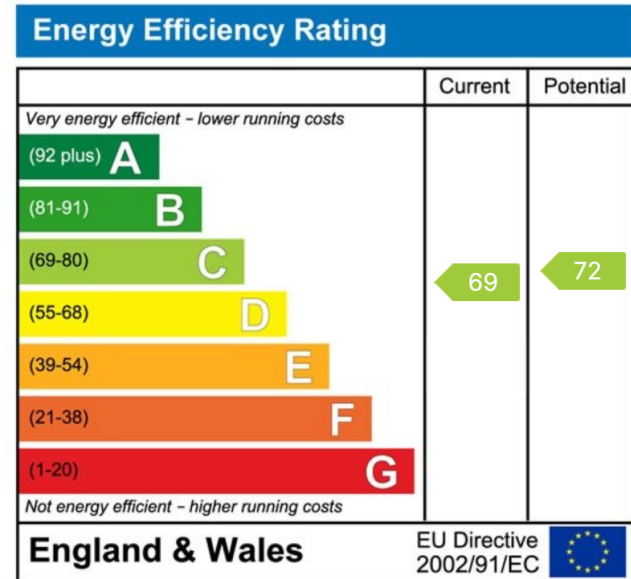

**INNOVATIVE
PROPERTY
EXPERTS**

Mallinson & Co

Office: 01226 414 150

Email: ben@mallinsonandco.co.uk

Web: www.mallinsonandco.co.uk

Suite 2, Penistone 1, St. Mary's Street, Penistone, Sheffield S36 6DT